

Interpretation of Blood Test Results & The Importance of the autonomic nervous system

Mr. Gerry Gajadharsingh DO

A series of 3 separate online lectures, 2 hours each.
A total of 6 hours CPD, learning with others.
17 separate PDF slide handouts, accessed after each lecture.

Each Lecture will take place on Saturday mornings 9.30 am to 11.30 am
(UK time)

Dates will be published periodically on The Health Equation website, on our
courses page.

<https://www.thehealthequation.co.uk/thehealthequationcourses/>

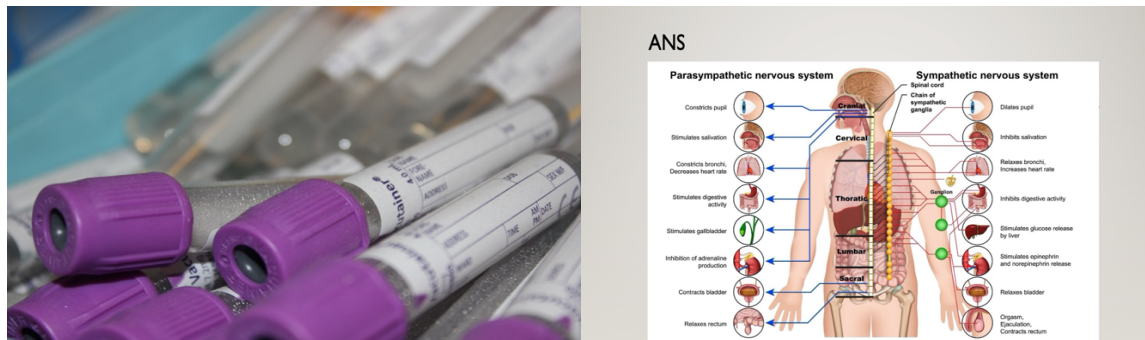

Lecture 1 (2 hours) Introduction to the Interpretation of Blood Test Results and Patient Case Discussions

- 1 Interpretation of Blood Test Results, including Critical Lab values (50 mins, 30 slides)
- 2 Case History, Patient 02675, Female Late 70's (20 mins, 30 slides)
- 3 Case History, Patient 05678, Female Late 60's (20 mins, 17 slides)
- 4 Case History, Patient 03188, Female Late 60's (20 mins, 25 slides)
- 5 Case History, Patient 00552, Female Early 70's (10 mins, 11 slides)

Lecture 2 (2 hours) Blood Test Results, Functional Analysis and Patient Case Discussions

- 6 Case History, Patient 20014, Female Early 30's (15 mins, 10 slides)
- 7 Case History, Patient 20829, Female Late 70's (30 mins, 22 slides)
- 8 Case History, Patient 21483, Female Late 20's (15 mins, 16 slides)
- 9 Case History Patient 21726, Male Early 50's (15 mins, 25 slides)
- 10 Case History Patient 05328, Male Early 20's (10 mins, 10 slides)
- 11 Case History Patient 01917, Male Early 70's (10 mins, 9 slides)
- 12 The importance of Functional Blood Ranges, Research (10 mins, 5 slides)
- 13 Functional Blood Analysis, Patient report (10 mins, 40-page PDF)

Lecture 3 (2 hours) Autonomic Nervous System (ANS), Complex Patient Management and Closing Discussions

- 14 The Importance of the autonomic nervous system (40 mins, 31 slides)
- 15 Patient Interventions for the ANS (10 mins, 14 slides)
- 16 Case History, Patient 21678 Female Early 70's (25 mins, 28 slides)
- 17 Case History, Patient 21735 Female Late 50's (30 mins, 42 slides)

Closing Q&A (15 mins)

Requirements

Each delegate will need online access to Microsoft Teams

The cost of each 2-hour lecture is £90.

The minimum number of delegates to run each lecture will be 4 and the maximum is 10 delegates.

Please email info@thehealthequation.co.uk to register, with your preferred date and whether you wish to do the whole course or just an individual lecture. We will confirm, once we have received the minimum number of delegates for that particular lecture an invoice will be sent for payment of the individual lecture, payable to Gajadharsingh Ltd, our bank details will be on the invoice, once you have made the bank transfer you will be sent a receipt. You will then be sent a Microsoft Teams link 1 week before the course with a reminder a few before.

Please note that once you are confirmed on a lecture and paid, the cost is non-refundable.

Tutorials

On completion of the series of three lectures, you can apply to be invited to join a periodic online tutorial supervised by Mr. Gerry Gajadharsingh DO. These tutorials are aimed at supporting delegates with the challenges they have in the practice with complex patients and or the interpretation of blood test results. Each tutorial is strictly limited to a maximum of 6 delegates and is filled on a first come first served basis, with a minimum of 4 delegates for each tutorial.

Each tutorial will last 60 minutes and delegates are requested to send copies of the blood test results they would like help with and a brief clinical background on the particular patient, one week before each scheduled tutorial.

The cost to join each tutorial is £60.

These tutorials will be scheduled on various Saturday mornings 9.30 to 10.30 am throughout the year. Please email info@thehealthequation.co.uk to book your provisional place on any of the published dates, once the relevant tutorial has reached its minimum delegate requirement, you will be sent an invoice and the tutorial will be confirmed. You will then receive a Microsoft Teams link.

Please note that once you are confirmed on a tutorial and paid, the cost is non-refundable.